Dirigenten-Notiz

Mälcher-Juiz

2013

Sepp Jöri

sehr langsam

A

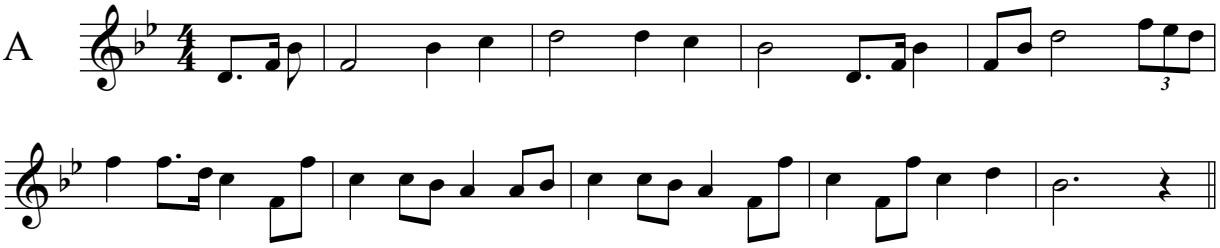

zügig, gemütvoll

B

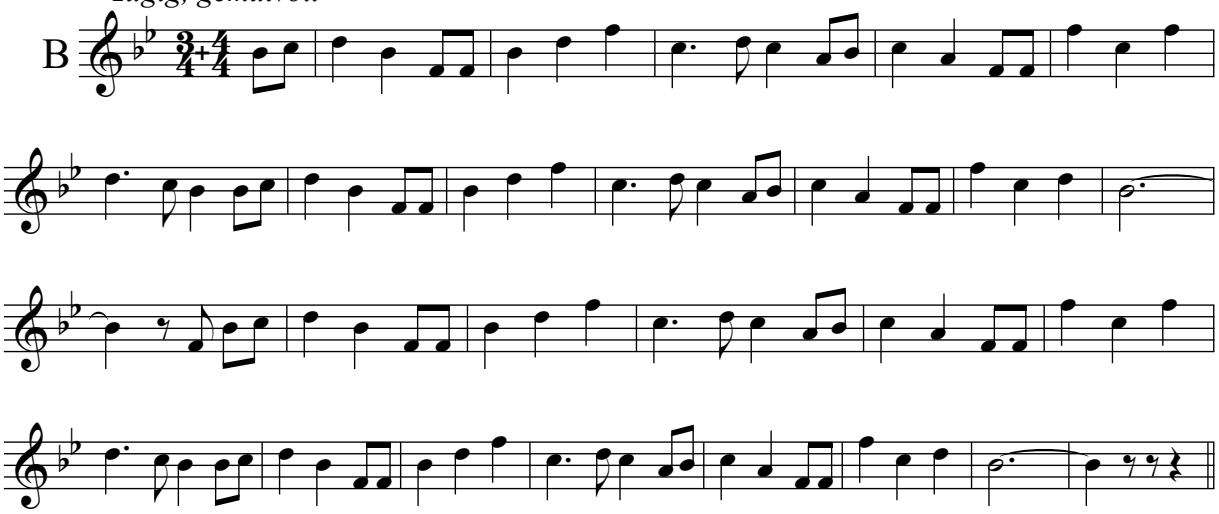

frisch, lüpfig

C

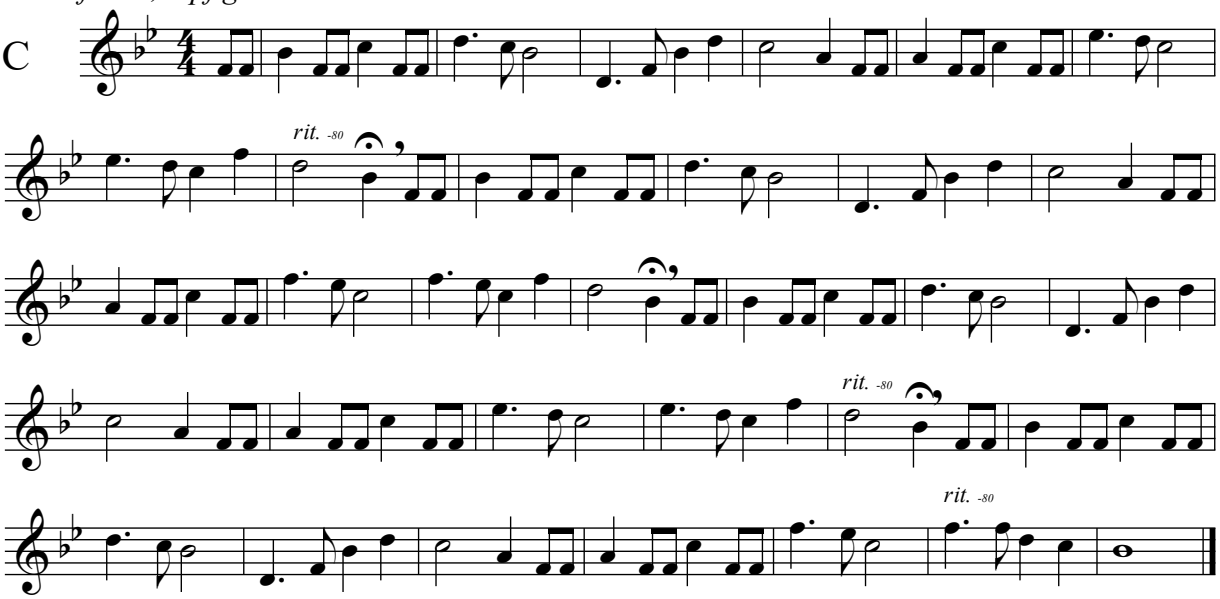

Reihenfolge: A - B - A(piano) - C